



PLAN SHOWING THE PROPOSED HOUSE IN PLOT NO. 2  
AT KAMBAR NAGAR 5<sup>TH</sup> STREET, S. NO. 28/4, KONNUR  
VILLAGE, DIVISION 32, CORPORATION OF MADRAS

SCALE: 1"=3'-0" (1CM=100CM) & 1"=6'-0" (1CM=800CM)

PRO. WORK    ROADS    SITE BOUNDARY

**SPECIFICATION:**

RCC 1:4:8 AS MAT BELOW COL. BED. RCC WORK W/M 1:2:4. BRICK WORK IN CM 1:6. PLASTERING: WALLS 1/2" TH. IN CM 1:4; CEILING 1/2" TH. IN CM 1:3 AND FLOORING 3/4" TH. IN CM 1:3 OVER 4" W/ B/C IN CM 1:4:8 NPC 4" W/ TH. WITH 1 COURSE FLAT TILES SET IN CM 1:4.

DOORS: D1 = 3'-3" X 6'-6" (100 X 200)    D2 = 3'-0" X 6'-6" (91 X 200)  
D3 = 2'-6" X 6'-6" (76 X 200)    GRILL DOOR: DG = 3'-3" X 6'-6" (100 X 200)

WINDOWS: W1 = 4'-6" X 4'-0" (137 X 122)    W2 = 3'-0" X 4'-0" (91 X 122)  
W3 = 4'-0" X 3'-0" (122 X 91)    W4 = 2'-0" X 4'-0" (61 X 122)

VENTILATOR: V = 3'-0" X 2'-0" (91 X 61)    WARDROBE: WR = 3'-0" X 6'-0" (91 X 183)

PLOT AREA: 2747 SQ. FT. (255.2 M<sup>2</sup>)    PLINTH: 1305 SQ. FT. (121.2 M<sup>2</sup>)

PC: 50%    PORCH: 69 SQ. FT. (21.1 M<sup>2</sup>)

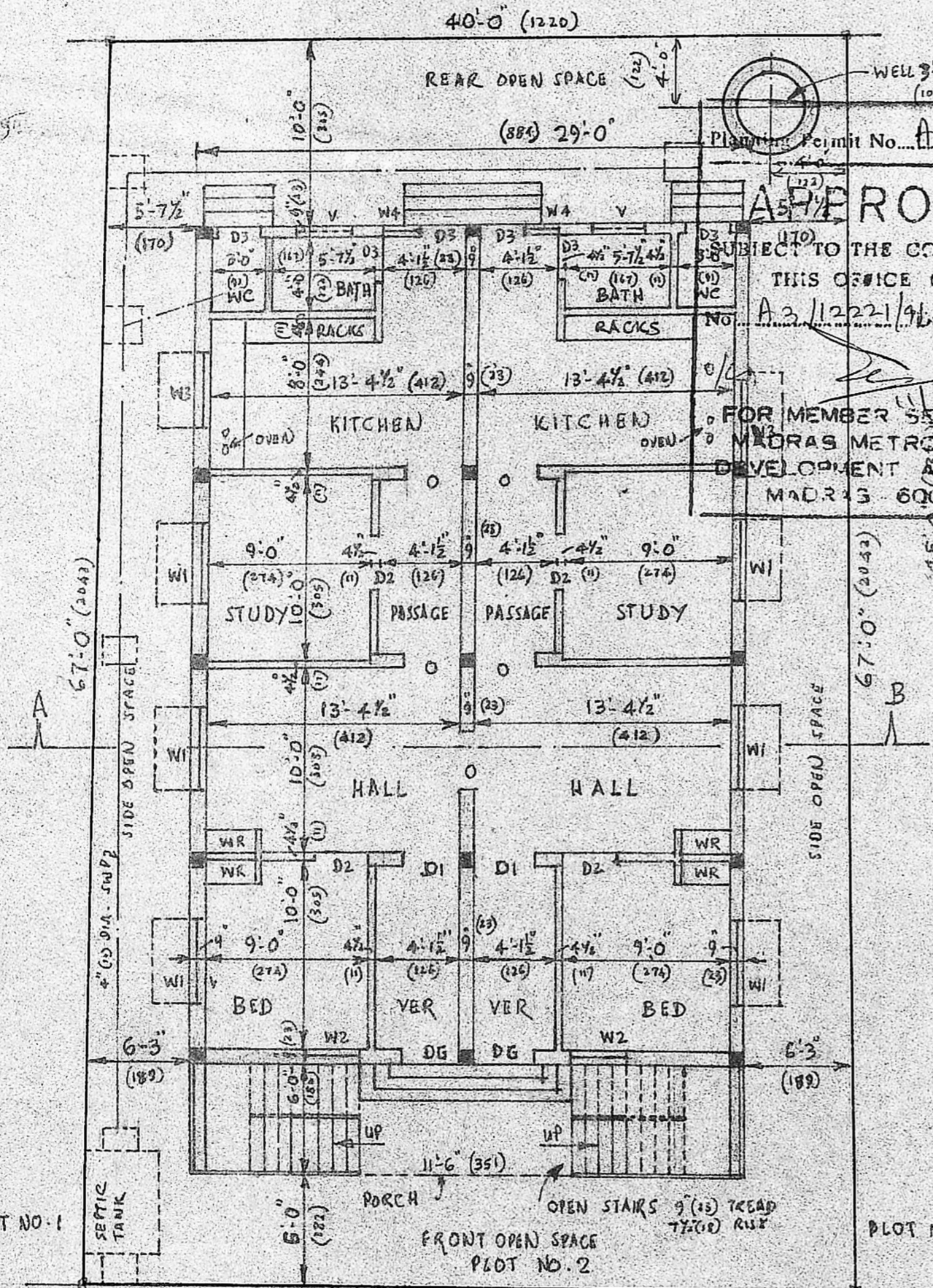

APPROVED  
SUBJECT TO THE CONDITIONS IN THIS OFFICE LETTER.  
A.3/12221/91 Date 11-11-91  
FOR MEMBER SECRETARY  
MADRAS METROPOLITAN  
DEVELOPMENT AUTHORITY  
MADRAS-600 008

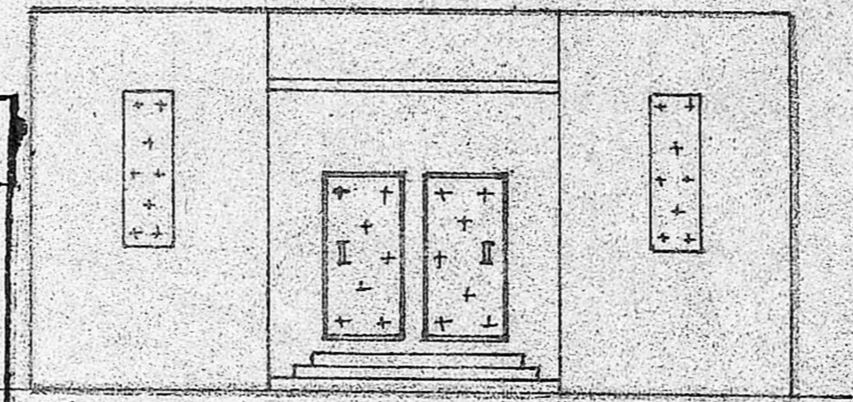

FRONT ELEVATION

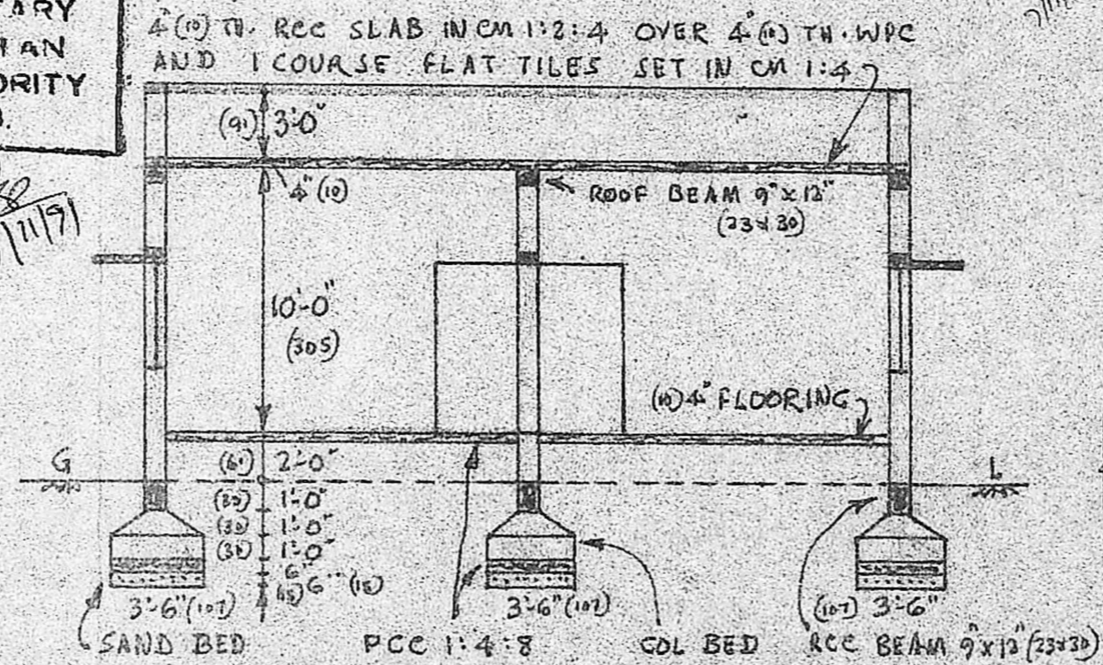

SECTION AB

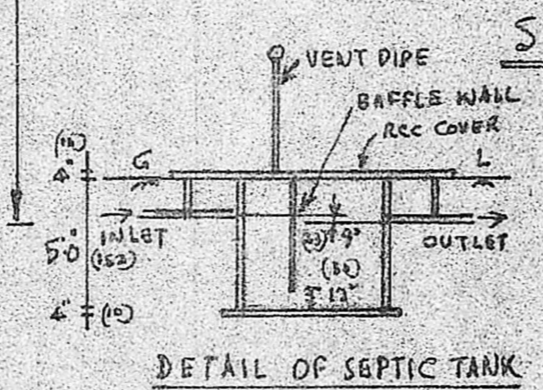

DETAIL OF SEPTIC TANK

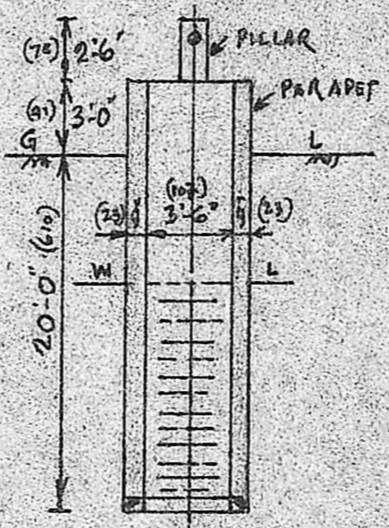

DETAILS FOR WELL

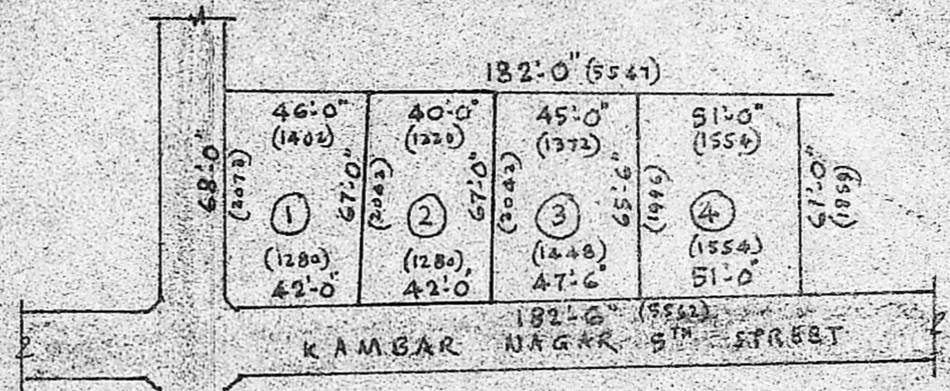

SUB DIVISION PLAN

PART No.	EXTENT	
	SQ. FT.	M <sup>2</sup>
1	2767	257.05
2	2747	255.20
3	3064	284.65
4	3225	299.60
TOTAL	11803	1096.50

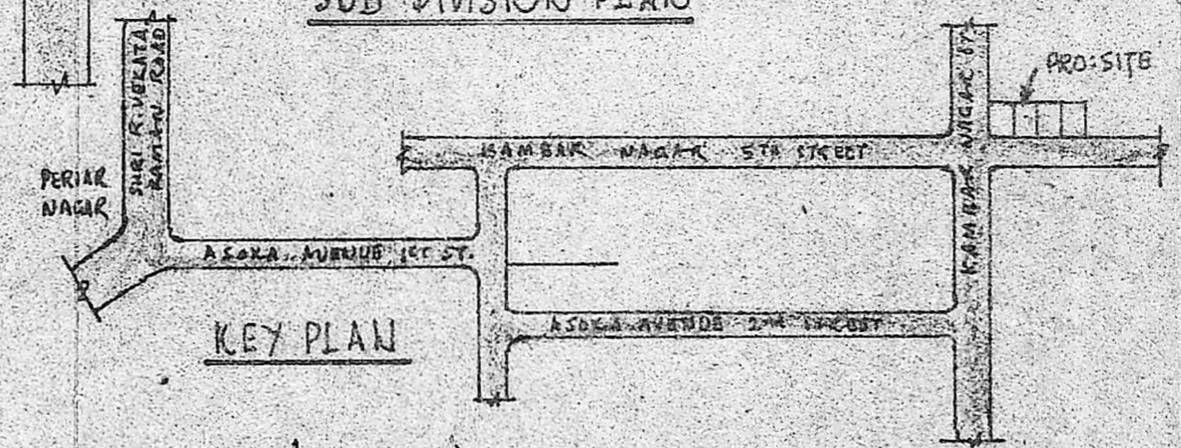

KEY PLAN

PLOT NO. 2  
KAMBAR NAGAR 5<sup>TH</sup> STREET 20'-0" (6.0) WIDE  
PLAN AND SITE PLAN

Phone: 662504  
**D. S. Parthasarathy,**  
Civil Engineer Licensed Surveyor No.  
Corporation of Madras,  
4 Chengalvay, Maistry St.,  
Rameswaram, Madras-12.

**R. Geetha**  
**K. Lakshmi**  
OWNERS: SMT. R. GEETHA  
SMT. K. LAKSHMI